



Borough of Chambersburg

*A full service municipality in Franklin County
celebrating over 65 years of consumer owned natural gas service
over 120 years of community electric and a
regional wastewater, water, and municipal solid waste utility*

April 25, 2025

ADDENDUM NO. 1

To the Bid Documents for
**BOROUGH OF CHAMBERSBURG CLIPPINGER ALLEY
BOX CULVERT REPAIR PROJECT**
For
The Borough of Chambersburg, PA

In accordance with the requirements of the "Instructions to Bidders", this Addendum shall be attached to and become a part of the Bid Documents for the above referenced project.

This Addendum has been prepared to clarify questions and/or concerns which arose in regards to the project location.

Question #1 - I am not able to locate Clippinger Alley on a map. Are there any plan sheets you can include for this project?

Answer #1 - Please see the attached project location area. This is a replacement of existing box culvert tops and structures. The project goal is to return to existing contours when complete unless directed otherwise by the Borough.

Question #2 - Do you have a sketch or layout plan to show limits of work?

Answer #2 – Please see the attached map of limit of work.

Question #3 – How are existing tops attached?

Answer #3 - Slabs appear to be separate from the culvert walls.

Question #4 – Are clean tops to be salvaged?

Answer #4 – Depending on condition during removal the Borough may choose to keep certain sections.

Question #5 – Is ram-neck on edges required?

Answer #5 – Yes. The Borough will supply the ram neck for the project.

Question #6 – Is the contractor supplying all materials for the project?



Borough of Chambersburg

*A full service municipality in Franklin County
celebrating over 65 years of consumer owned natural gas service
over 120 years of community electric and a
regional wastewater, water, and municipal solid waste utility*

Answer #6 – Contractor is responsible for all materials listed in the Bid tab sheet. The Borough is providing the slabs and structures.

Question #7 – Repair whole alley? 6-inch on alley?

Answer #7 – The alley will be repaired from the start point to the finish with 6” of asphalt in all areas except over the slabs. The Borough will direct any change.

Question #8 – Can the road be closed?

Answer #8 – Yes. The Borough streets can be closed during construction. The streets must be reopened to local traffic and residents at the end of each day.

Questions #9 – Can work be performed in rain?

Answer #9 – Work can be performed in light rain but to take consideration that the storm culvert drains a large section of the Borough and the Borough doesn’t want debris moving into downstream portions of the culvert.

Question #10 – Does the Borough have a set of plans for the project?

Answer #10 – There is no set of plans. This is a replacement of existing box culvert tops and structures. The project goal is to return to existing contours when complete unless directed otherwise by the Borough.

Question #11 – How long for Project?

Answer #11 – Five (5) business days from start to completion, Seven (7) days at most.

Contractor Additional Information

- Tops to be delivered to Contactor’s facility, due to restricted confined space in alley. The Borough will notify the hired approved contractor for delivery of the Borough supplied materials to a site that they choose due to the narrow roadways and no laydown area near site.

END OF ADDENDUM NO.1



Borough of Chambersburg

*A full service municipality in Franklin County
celebrating over 65 years of consumer owned natural gas service
over 120 years of community electric and a
regional wastewater, water, and municipal solid waste utility*

NOTICE OF RECEIPT

I have received the Addendum No. 1 for the **BOROUGH OF CHAMBERSBURG
CLIPPINGER ALLEY BOX CULVERT REPAIR PROJECT**

Company

Contact Person

Date Received

Mail to: Borough of Chambersburg
100 South Second Street
Chambersburg, PA 17201
ATTN: Penny Morrison
or Fax: 717-264-0224
email: utilitysecretary@chambersburgpa.gov



Borough of Chambersburg

A full service municipality in Franklin County
celebrating over 65 years of consumer owned natural gas service
over 120 years of community electric and a
regional wastewater, water, and municipal solid waste utility

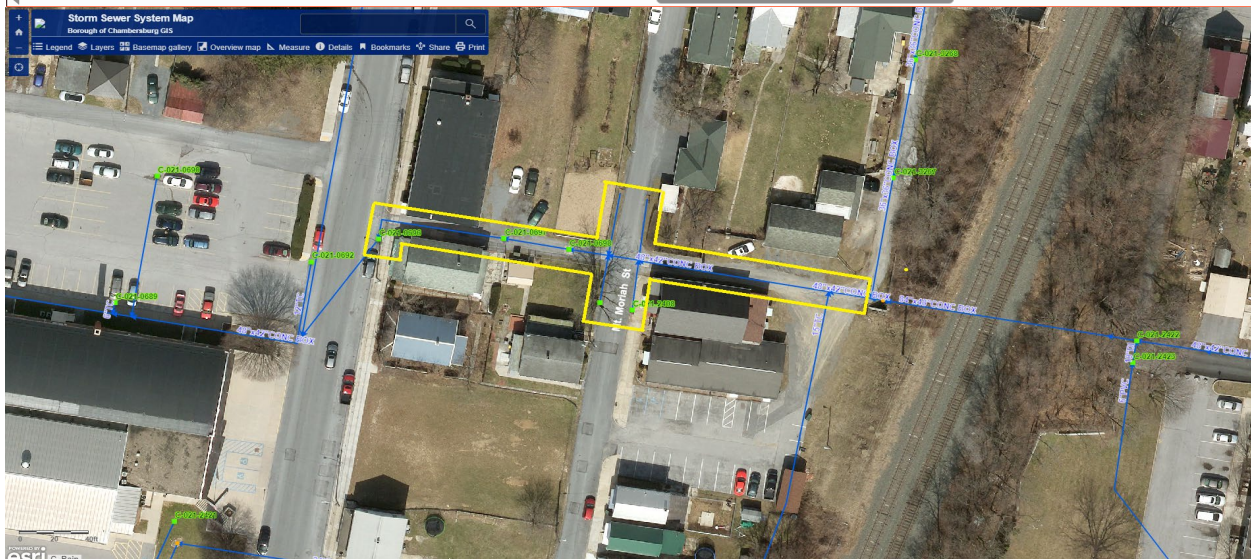
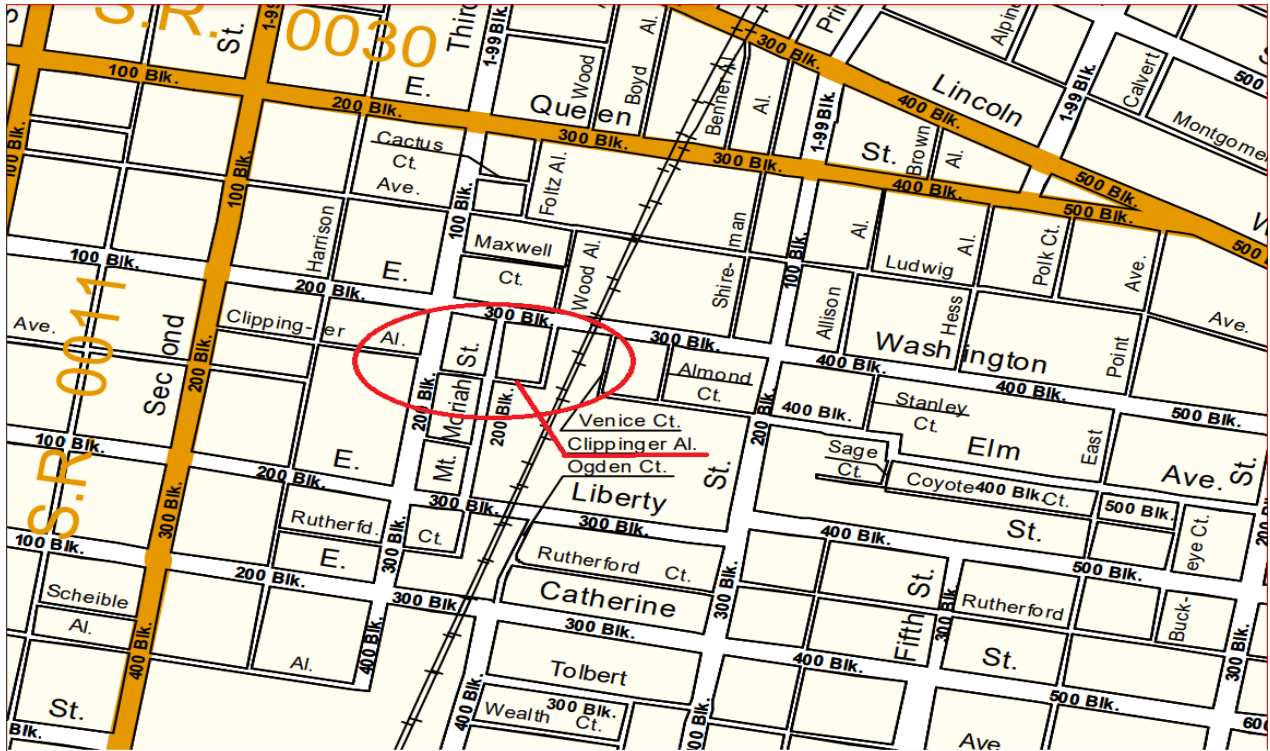



Borough of Chambersburg

*A full service municipality in Franklin County
celebrating over 65 years of consumer owned natural gas service
over 120 years of community electric and a
regional wastewater, water, and municipal solid waste utility*